

737794. S/P. 2"-150.
 TROL VALVE MDL.
 PCV. - 106.
 CO100 D08

Location :

Date	Ref No	Rec'd	Iss'd	Qty	Rec's/Iss'd By	Remarks
				1	TRIAN	

UGI GN. SALAK WHSE 9043 669A ✓
 SC:606053 (66-01) 6/03
 UNOCAL GEOTHERMAL ✓
 PO# : 603066
 ITEM# : 107
 QUANTITY : 1
 DATE : 22 APR 03
 LOCATION :
 CHARGE# : A50236940
 DESCR. :
 ITEM CODE# :
 UNIT : EA
 BY :
 Mem No! 239331
 0092929 1073779H
 29/03 GASKET PN:
 "MASON/ELAN"
 s/p 2"-150# CONTROL VALVE MDL
 TAG# PCV-106
 7/07
 7
 9/8 99
 IN:239331.

DATE/PO NO 7-5-96/S96279
 CO [DO NO] USA/216725
 DESC GASKET
 PART NO/LOC 009291-073-779/Q301

DRESSER SINGAPORE PT
 VALVE & CONTROL'S
 M.N. REF No
 CUST. C
 SPEC

VISUAL INSPECTED TESTED

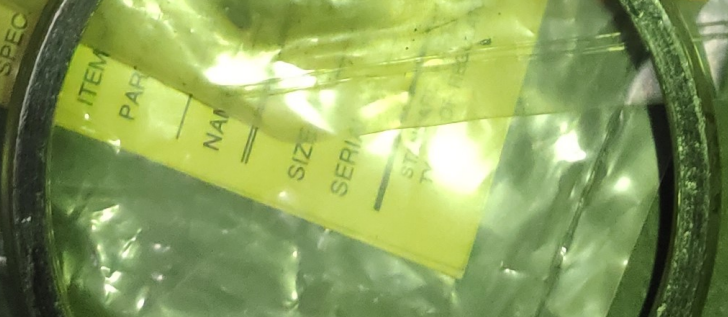

ITEM PART NAME SIZE SERIAL